

Our Case Number: ABP-317679-23

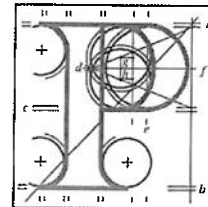

**An
Bord
Pleanála**

Carol Reynolds
34 Pembroke Cottages
Ringsend
Dublin 4

Date: 02 October 2023

Re: Ringsend to City Centre Core Bus Corridor Scheme.
Ringsend to City Centre, Co. Dublin.

Dear Sir / Madam,

An Bord Pleanála has received your recent submission (including your fee of €50) in relation to the above-mentioned proposed road development and will take it into consideration in its determination of the matter.

Please note that the proposed road development shall not be carried out unless the Board has approved it or approved it with modifications.

If you have any queries in the mean time, please contact the undersigned officer of the Board at laps@pleanala.ie

Please quote the above mentioned An Bord Pleanála reference number in any correspondence or telephone contact with the Board.

Yours faithfully,

Niamh Thornton
Executive Officer
Direct Line: 01-8737247

HA02

Teil	Tel	(01) 858 8100
Glaao Áitiúil	LoCall	1800 275 175
Facs	Fax	(01) 872 2684
Láithreán Gréasáin	Website	www.pleanala.ie
Ríomhphost	Email	bord@pleanala.ie

64 Sráid Maoilbhríde	64 Marlborough Street
Baile Átha Cliath 1	Dublin 1
D01 V902	D01 V902

**BUS CORRIDOR SCHEME
(PROPOSAL FOR RINGSEND)
REFERENCE NO. 317679**

I am making an observation on the above Great Dublin Area Cycle Network

Plan

The current route proposes to deliver a cycle lane from the new pedestrian bridge over the Liffey through Pembroke Cottages, Cambridge Park, and Canon Mooney Gardens.

With this submission, I would propose an alteration to the proposed route. I believe any route should come over the river and travel down Thorncastle Road, which is parallel to Pembroke Cottages, then onto Cambridge Road and entering the park through the existing gate on Cambridge Road. Thorncastle Road is a wider road than the narrow and wholly residential Pembroke Cottages and this route would also serve the Ringsend Irishtown Community Centre which is situated on this road.

The proposal does not demonstrate an understanding of the road and amenity network in Ringsend.

I would ask that you take on board my submission and ensure that if this project proceeds, real consultation with local residents and community groups takes place.

Yours sincerely

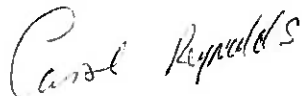

Carol Reynolds,

34 Pembroke Cottage,

Ringsend,

Dublin 4

Labour Party Local Area Representative for South East Inner City